



Christian Fields

£650,000

Welcome to this charming chalet style semi-detached house with garage & off street parking which is located in the premier location of Christian Fields, one of the most sought after roads in Norbury.

This property offers a fantastic opportunity for those seeking a home requiring updating & modernisation.

Offered with vacant possession, this really is an opportunity to make it your own and create the home of your dreams.

Don't miss out on this wonderful opportunity to own a property in such a sought-after location.

Contact us today to arrange a viewing and take the first step towards making this house your new home.

Christian Fields

Hall

Kitchen 10'9" x 7'6" (3.30 x 2.30)



Reception 1 15'1" x 11'5" (4.60 x 3.50)

Shower room 11'1" x 9'6" (3.40 x 2.90)

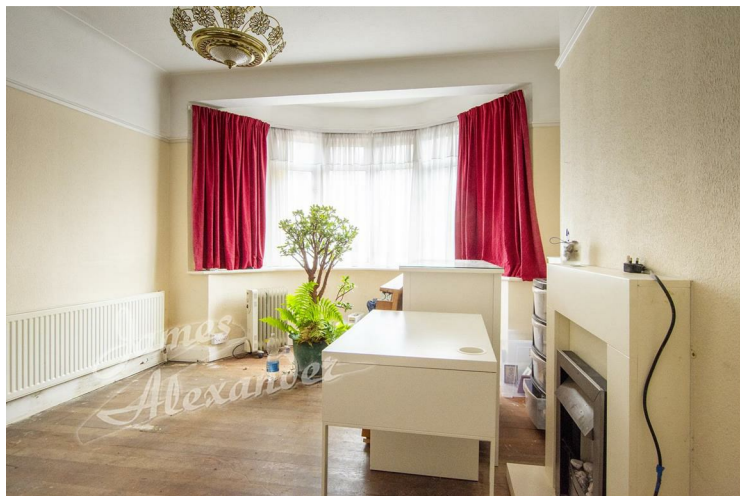

Reception 2 14'9" x 11'5" (4.50 x 3.50)

Bedroom 1 15'8" x 11'1" (4.80 x 3.40)



Christian Fields

Bedroom 2 17'0" x 11'1" (5.20 x 3.40)

WC



Bedroom 3 8'6" x 8'6" (2.60 x 2.60)

Rear of property



Bathroom

Garden



Buyers Guide



